Luxury apartment, Calea Floreasca area - ESP00210RB



SURFACE
82 m^2

CONSTRUCTION OF
2008

FLOOR
1 / 3

BATHROOMS
2

PARKING SPOTS
1

280.000 €

Features

- Air conditioning
- Stove
- Fridge
- Washing machine
- Dishwasher
- Street lighting
- Public transport

FOLLOW US ON SOCIAL MEDIA:
facebook

CONTACT DETAILS:
Agentie +40 752 289 034

HEADQUARTERS ADDRESS:

- General utilities - Water
- General utilities - Sewage
- General utilities - Electricity
- General utilities - Gas
- General utilities - Internet
- Radiators
- Central heating
- Walls - Washable paint
- Elevator
- Service closet

Description

For sale luxury apartment, 1st floor/ B+GF+3, block of flats since 2008, Calea Floreasca area. The apartment has 2 rooms arranged in semi-detached regime (transformed from 3, with up-to-date cadastre!), 2 bathrooms, generous balcony, superfinished, furnished, central gas, parking place in the underground garage included in the price.

The apartment is extremely bright, very elegant, finished with premium materials and tastefully furnished. It is sold fully furnished, equipped and has all the documents “up to date”. It is located in a building placed on a street adjacent to Calea Floreasca, the position giving it the advantage of immediate access to the main artery, without being, however, exposed to car traffic.

For more details do not hesitate to contact us!

Price: 280.000 euros

This offer belongs to ESPACO Real Estate

Galerie


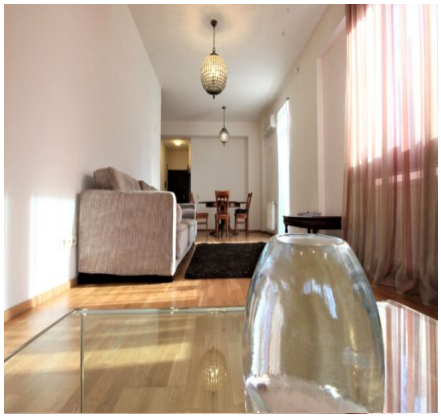



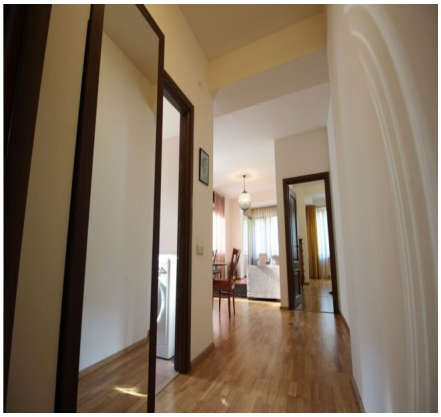




Luxury apartment, Calea Floreasca area - ESP00210RB











Luxury apartment, Calea Floreasca area - ESP00210RB



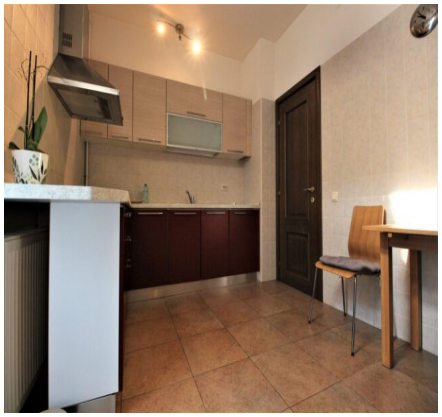











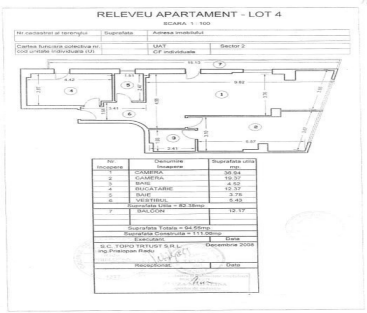
RELEVEU APARTAMENT - LOT 4

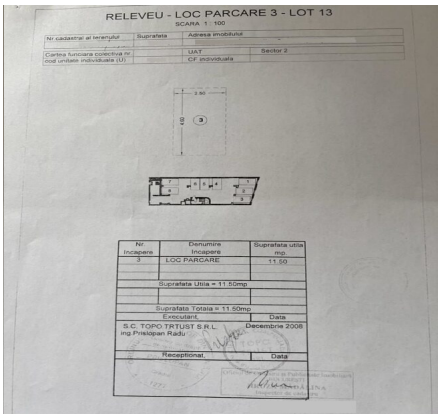
RELEVEU - LOC PARCARE 3 - LOT 13