

Investment Opportunity in Dorobanti: Versatile Building with Underground Garage  
- ESP05980RB



CONSTRUCTION OF  
1994



ROOMS NUMBER  
17



BUILD SURFACE  
750 m<sup>2</sup>



LAND AREA  
295 m<sup>2</sup>



1.700.000 €

## Features

- Air conditioning



FOLLOW US ON SOCIAL MEDIA:

facebook

CONTACT DETAILS:

Agency +40 726 11 99  
88 / Valuation +40 733  
33 09 87  
[office@espaco.ro](mailto:office@espaco.ro)

HEADQUARTERS ADDRESS:

2nd Anton Pavlovici Cehov Str., 5th Floor,  
Tanora Building, District 1, 014192,  
Bucharest, Romania, EU

- Stove
- Fridge
- Washing machine
- Dishwasher
- Staircase
- Fireplace
- Alarm system
- TV
- Street lighting
- Public transport
- General utilities - Water
- General utilities - Sewage
- General utilities - Electricity
- General utilities - Gas
- General utilities - Internet
- Meters - Water meters
- Meters - Heating meter
- Meters - Electricity meter
- Meters - Gas meter
- Radiators
- Central heating
- Walls - Washable paint
- Underground storage
- Yard
- Irrigation

## Description

- Location: Dorobanti-Television Area, Sector 1
- Surface: 750 sqm
- Rooms: 17
- Orientation: North-West
- Balconies: 9 (Total 66 sqm)
- Underground garage: Included



FOLLOW US ON SOCIAL MEDIA:

 facebook

CONTACT DETAILS:

Agency +40 726 11 99  
88 / Valuation +40 733  
33 09 87  
[office@espaco.ro](mailto:office@espaco.ro)

HEADQUARTERS ADDRESS:

2nd Anton Pavlovici Cehov Str., 5th Floor,  
Tanora Building, District 1, 014192,  
Bucharest, Romania, EU

Located in Dorobanti, one of the most exclusive neighborhoods of the capital and close to Floreasca and Herastrau parks, the building on Gheorghe Moceanu Street no. 10 benefits from an excellent location.

The building, with structure S+P+2+M and 750 sqm built, is currently used for residential use, being divided into two duplex apartments and an apartment for staff. In addition, it has an underground garage, offering extra comfort and safety.

Also, three redevelopment variants were developed: Residential, Offices and Clinic. Regardless of the direction chosen, the building can benefit from optimization by adding an elevator, maximizing usable space, energy efficiency and a complete transformation of the façade, thus bringing an undeniable added value.

□ For additional information and viewings, do not hesitate to contact us!

## Galerie



FOLLOW US ON SOCIAL MEDIA:

 facebook

CONTACT DETAILS:

Agency +40 726 11 99  
88 / Valuation +40 733  
33 09 87  
[office@espaco.ro](mailto:office@espaco.ro)

HEADQUARTERS ADDRESS:

2nd Anton Pavlovici Cehov Str., 5th Floor,  
Tanora Building, District 1, 014192,  
Bucharest, Romania, EU



Investment Opportunity in Dorobanti: Versatile Building with Underground Garage  
- ESP05980RB

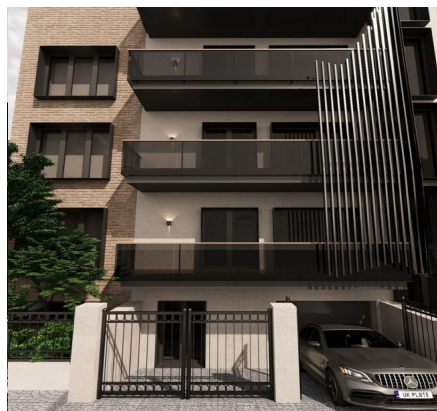

FOLLOW US ON SOCIAL MEDIA:

facebook

CONTACT DETAILS:

Agency +40 726 11 99  
88 / Valuation +40 733  
33 09 87  
[office@espaco.ro](mailto:office@espaco.ro)

HEADQUARTERS ADDRESS:

2nd Anton Pavlovici Cehov Str., 5th Floor,  
Tanora Building, District 1, 014192,  
Bucharest, Romania, EU



# Investment Opportunity in Dorobanti: Versatile Building with Underground Garage - ESP05980RB

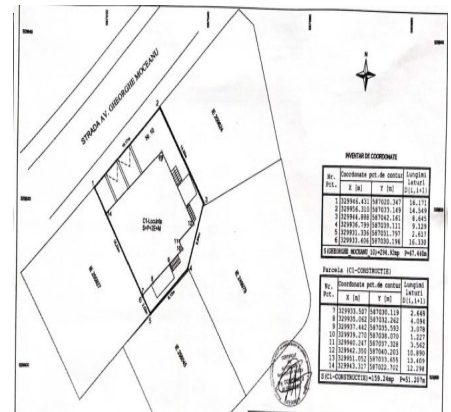

## PLAN MOBILARE - BIROURI - DEMISOL

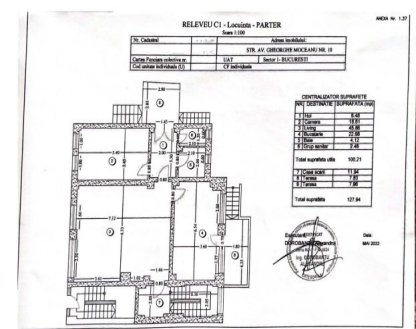
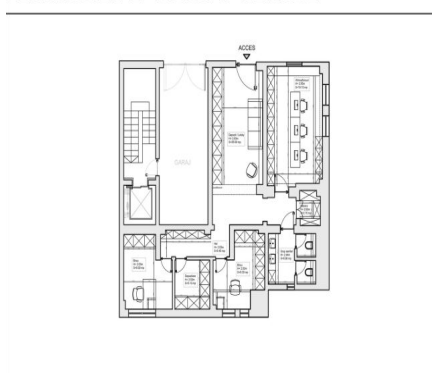
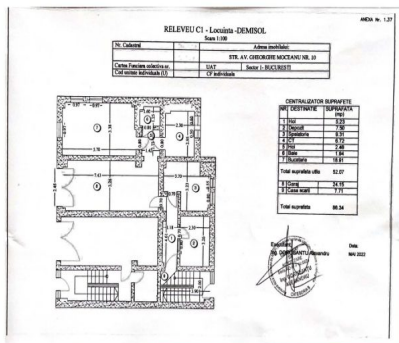

FOLLOW US ON SOCIAL MEDIA:

f facebook

CONTACT DETAILS:

Agency +40 726 11 99  
88 / Valuation +40 733  
33 09 87  
office@espaco.ro

HEADQUARTERS ADDRESS:

2nd Anton Pavlovici Cehov Str., 5th Floor,  
Tanora Building, District 1, 014192,  
Bucharest, Romania, EU

Investment Opportunity in Dorobanti: Versatile Building with Underground Garage  
- ESP05980RB



PLAN MOBILARE - BIROURI - PARTER INALT

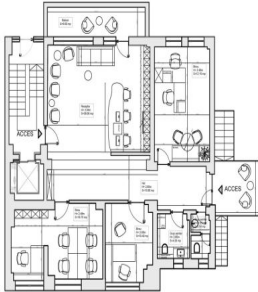

PLAN MOBILARE - BIROURI - ETAJ 1

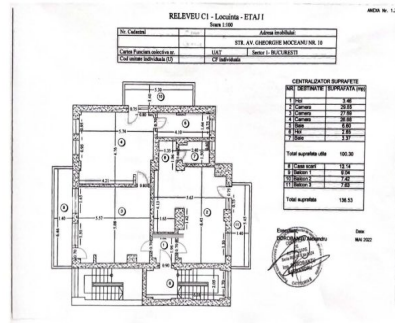
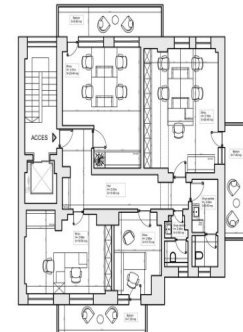

PLAN MOBILARE - BIROURI - ETAJ 2

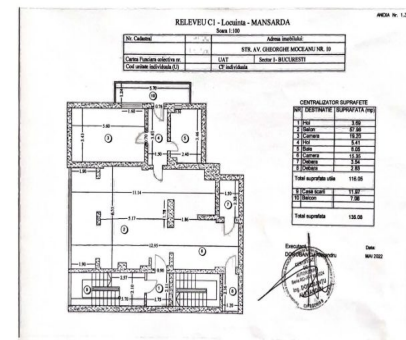
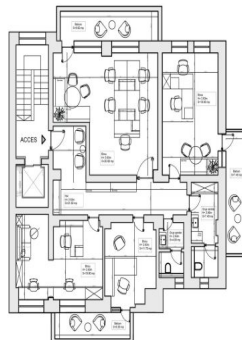

PLAN MOBILARE - BIROURI - MANSARDA

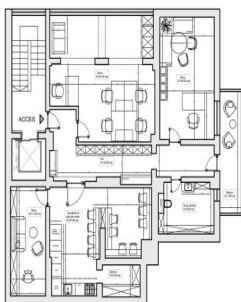

FOLLOW US ON SOCIAL MEDIA:

f facebook



CONTACT DETAILS:

Agency +40 726 11 99  
88 / Valuation +40 733  
33 09 87  
office@espaco.ro

HEADQUARTERS ADDRESS:

2nd Anton Pavlovici Cehov Str., 5th Floor,  
Tanora Building, District 1, 014192,  
Bucharest, Romania, EU