

Investment Opportunity in Dorobanti: Versatile Building with Underground Garage
- ESP05980RB



 CONSTRUCTION OF
1994

 ROOMS NUMBER
17

 BUILD SURFACE
750 m²

 LAND AREA
295 m²

 1.700.000 €

Features

- Air conditioning



FOLLOW US ON SOCIAL MEDIA:

 facebook

CONTACT DETAILS:

Agency +40 726 11 99
88 / Valuation +40 733
33 09 87
office@espaco.ro

HEADQUARTERS ADDRESS:

2nd Anton Pavlovici Cehov Str., 5th Floor,
Tanora Building, District 1, 014192,
Bucharest, Romania, EU

- Stove
- Fridge
- Washing machine
- Dishwasher
- Staircase
- Fireplace
- Alarm system
- TV
- Street lighting
- Public transport
- General utilities - Water
- General utilities - Sewage
- General utilities - Electricity
- General utilities - Gas
- General utilities - Internet
- Meters - Water meters
- Meters - Heating meter
- Meters - Electricity meter
- Meters - Gas meter
- Radiators
- Central heating
- Walls - Washable paint
- Underground storage
- Yard
- Irrigation

Description

- Location: Dorobanti-Television Area, Sector 1
- Surface: 750 sqm
- Rooms: 17
- Orientation: North-West
- Balconies: 9 (Total 66 sqm)
- Underground garage: Included



FOLLOW US ON SOCIAL MEDIA:

 facebook

CONTACT DETAILS:

Agency +40 726 11 99
88 / Valuation +40 733
33 09 87
office@espaco.ro

HEADQUARTERS ADDRESS:

2nd Anton Pavlovici Cehov Str., 5th Floor,
Tanora Building, District 1, 014192,
Bucharest, Romania, EU

Located in Dorobanti, one of the most exclusive neighborhoods of the capital and close to Floreasca and Herastrau parks, the building on Gheorghe Moceanu Street no. 10 benefits from an excellent location.

The building, with structure S+P+2+M and 750 sqm built, is currently used for residential use, being divided into two duplex apartments and an apartment for staff. In addition, it has an underground garage, offering extra comfort and safety.

Also, three redevelopment variants were developed: Residential, Offices and Clinic. Regardless of the direction chosen, the building can benefit from optimization by adding an elevator, maximizing usable space, energy efficiency and a complete transformation of the façade, thus bringing an undeniable added value.

□ For additional information and viewings, do not hesitate to contact us!

Galerie



FOLLOW US ON SOCIAL MEDIA:

 facebook

CONTACT DETAILS:

Agency +40 726 11 99
88 / Valuation +40 733
33 09 87
office@espaco.ro

HEADQUARTERS ADDRESS:

2nd Anton Pavlovici Cehov Str., 5th Floor,
Tanora Building, District 1, 014192,
Bucharest, Romania, EU

Investment Opportunity in Dorobanti: Versatile Building with Underground Garage
- ESP05980RB



FOLLOW US ON SOCIAL MEDIA:

f facebook

CONTACT DETAILS:

Agency +40 726 11 99
88 / Valuation +40 733
33 09 87
office@espaco.ro

HEADQUARTERS ADDRESS:

2nd Anton Pavlovici Cehov Str., 5th Floor,
Tanora Building, District 1, 014192,
Bucharest, Romania, EU

Investment Opportunity in Dorobanti: Versatile Building with Underground Garage
- ESP05980RB

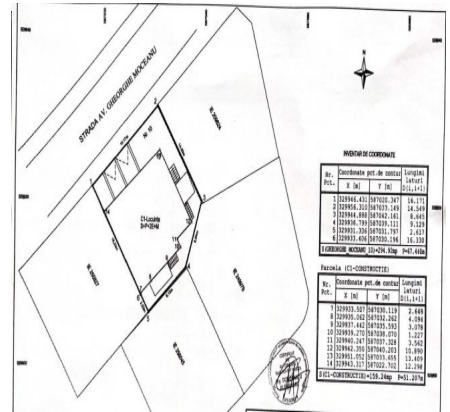

PLAN MOBILARE - BIROURI - DEMISOL

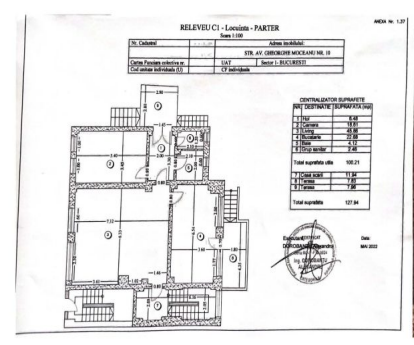
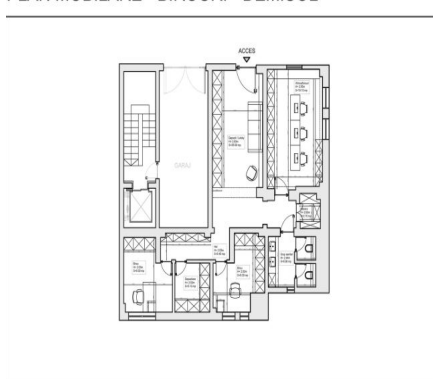
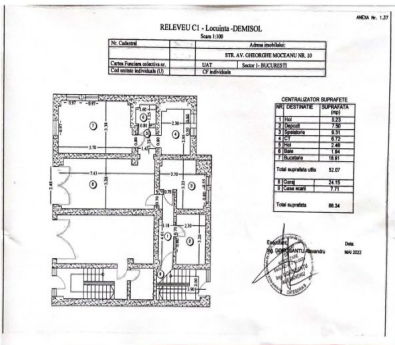

FOLLOW US ON SOCIAL MEDIA:

facebook

CONTACT DETAILS:

Agency +40 726 11 99
88 / Valuation +40 733
33 09 87
office@espaco.ro

HEADQUARTERS ADDRESS:

2nd Anton Pavlovici Cehov Str., 5th Floor,
Tanora Building, District 1, 014192,
Bucharest, Romania, EU

Investment Opportunity in Dorobanti: Versatile Building with Underground Garage
- ESP05980RB

PLAN MOBILARE - BIROURI - PARTER INALT

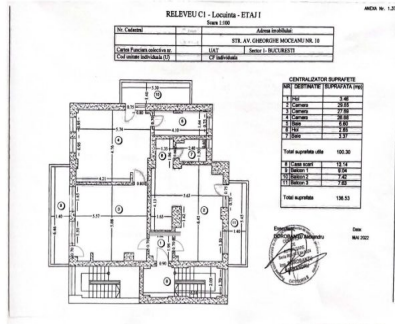
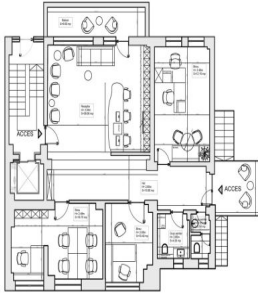

PLAN MOBILARE - BIROURI - ETAJ 1

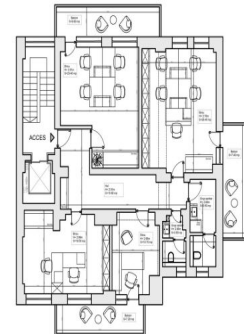

PLAN MOBILARE - BIROURI - ETAJ 2

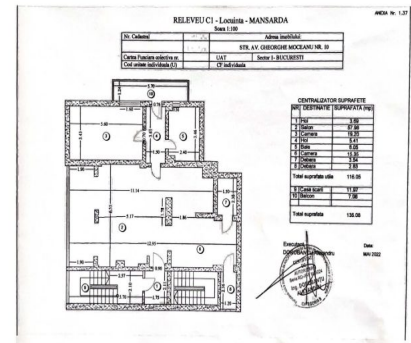
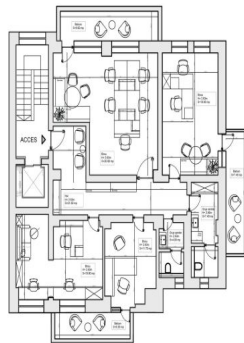
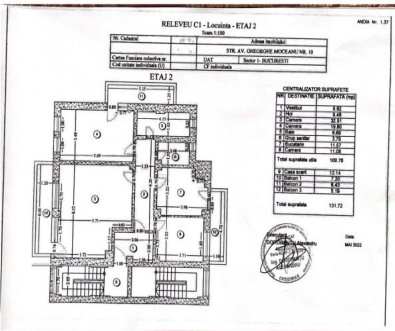

PLAN MOBILARE - BIROURI - MANSARDA

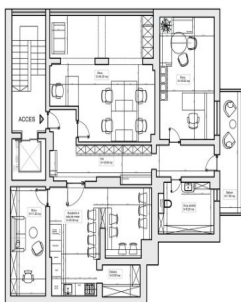

FOLLOW US ON SOCIAL MEDIA:



f facebook

CONTACT DETAILS:

Agency +40 726 11 99
88 / Valuation +40 733
33 09 87
office@espaco.ro

HEADQUARTERS ADDRESS:

2nd Anton Pavlovici Cehov Str., 5th Floor,
Tanora Building, District 1, 014192,
Bucharest, Romania, EU